

October 22nd, 2021
LOCATION: 495 N. Lake Shore Dr. Fontana, Wisconsin
PREPARED FOR: Leslie Burke
LEGAL DESCRIPTION:
Outlot 46, Assessor's Plat No. 1 amended to the Village of Fontana-On-Geneva Lake,
located in the Southeast 1/4 of Section 11, Township 1 North, Range 16 East. Said land
being in the Village of Fontana, Walworth County, Wisconsin.
CURRENT OWNER: Burke Wisconsin, LLC
TAX ID: STFV 00066

AS-BUIL SURVEY

Survey No. 16-0000

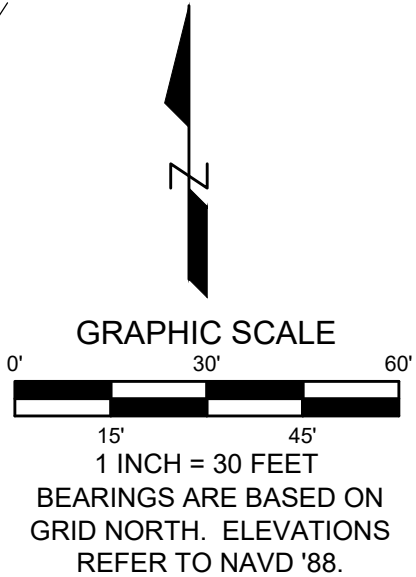
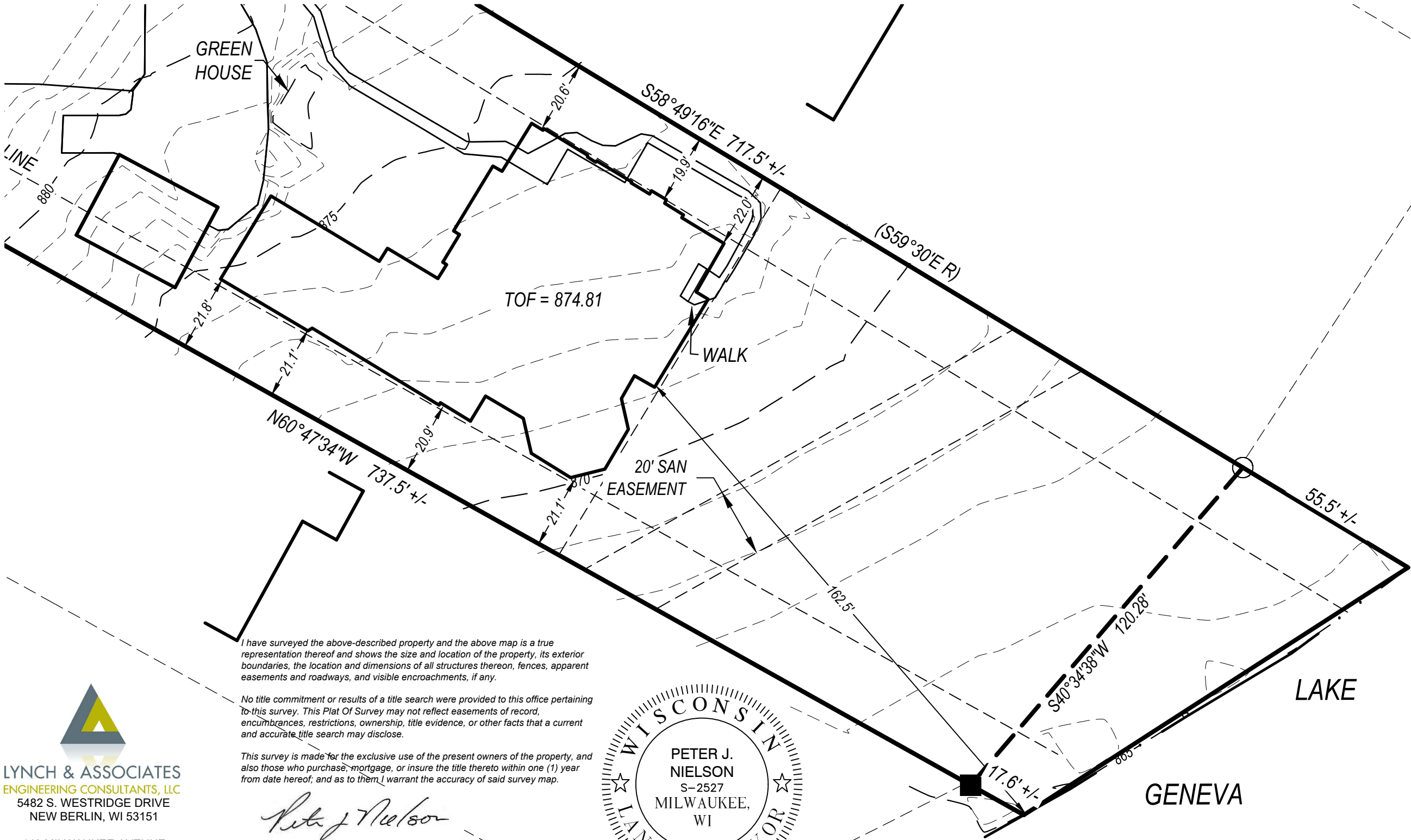

I have surveyed the above-described property and the above map is a true representation thereof and shows the size and location of the property, its exterior boundaries, the location and dimensions of all structures thereon, fences, apparent easements and roadways, and visible encroachments, if any.

No title commitment or results of a title search were provided to this office pertaining to this survey. This Plat Of Survey may not reflect easements of record, encumbrances, restrictions, ownership, title evidence, or other facts that a current and accurate title search may disclose.

This survey is made for the exclusive use of the present owners of the property, and also those who purchase, mortgage, or insure the title thereto within one (1) year from date hereof; and as to them I warrant the accuracy of said survey map.



LYNCH & ASSOCIATES
ENGINEERING CONSULTANTS, LLC
5482 S. WESTRIDGE DRIVE
NEW BERLIN, WI 53151

440 MILWAUKEE AVENUE
BURLINGTON, WI 53105

PETER J. NIELSON, PROFESSIONAL LAND SURVEYOR, S-2527

